

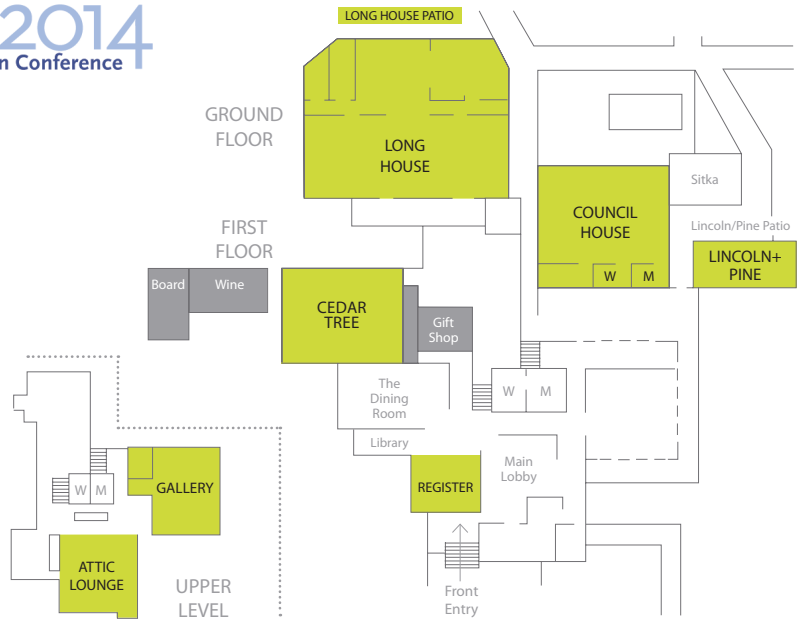

ODC 2014
Oregon Design Conference



REGENERATION

REGENERATION IS THE THEME FOR THIS TWO-AND-A-HALF DAY RETREAT. WITH SYNONYMS THAT INCLUDE ADAPT, CHANGE, CREATE, EVOLVE, EXHILARATE, FIX, FORM, HEAL, IMPROVE, INVIGORATE, MAKE, RECLAIM, RECREATE, RECONCILE, RECONDITION, RECONSTRUCT, REESTABLISH, REFORM, REFRESH, REJUVENATE, REMEDY, RENEW, RENOVATE, REPAIR, REPRODUCE, RESTORE, REVIVE, REVOLUTIONIZE, SOOTHE, TAKE SHAPE, TAKE FORM, TRANSFIGURE, AND TRANSMUTE-REGENERATION IS CHARGED WITH MEANING.

THURSDAY PM

MAY 01

AIA OREGON BOARD MEETING 2:30-4:30	GALLERY
REGISTRATION 4:00-6:00	REGISTER
OPENING RECEPTION 6:00-7:30	LONG HOUSE PATIO
OREGON VOICES: STORYTELLING 8:00	ATTIC LOUNGE

FRIDAY AM

MAY 02

REGISTRATION 7:00-8:00	REGISTER
CONTINENTAL BREAKFAST 7:00-8:00	COUNCIL HOUSE
INTRODUCTION & OPENING REMARKS 8:00-8:20	COUNCIL HOUSE

KEYNOTE PRESENTATION

8:20-9:30 * COUNCIL HOUSE

Wilson Smith
Nike, Inc.
Portland, OR

BREAKOUT PRESENTATIONS

9:45-10:45

OREGON BY DESIGN: OUR PROGRESS STATEMENT * CEDAR TREE
 > Bob Hastings, FAIA | Oregon By Design Initiative Director

HIGH PERFORMANCE: BUILDING ON LESSONS LEARNED * LINCOLN/PINE
 > Katrina Shum Miller, Assoc. AIA | Lensa Consulting

LAYERS OF MEANING IN GREAT BUILDINGS
 > Bill Tripp, AIA | William C. Tripp Architect * GALLERY

BREAKOUT PRESENTATIONS

10:55-11:55

NOT LOST IN TRANSLATION: PORTLAND-STYLE MASTER PLANNING IN JAPAN
 > Kirk Davis | GLUMAC * CEDAR TREE
 > Craig Briscoe | GLUMAC
 > Charles Kelley, AIA | ZGF
 > Scott Murase | Murase Associates
 > Mitsu Yamazaki | PDC

GREEN BUILDINGS IN REALITY * LINCOLN/PINE
 > Mitch Dec | GLUMAC
 > Chris Lowen | GLUMAC

SMALL FIRM BIG WORK . WOMEN-OWNED FIRMS
 > Tad Savinar | Moderator, Studio of Tad Savinar GALLERY
 > Joann Le, AIA | DAO Architecture
 > Marcy McNelly, AIA | Urbsworks
 > Carrie Strickland, AIA | works partnership architecture

FRIDAY PM

MAY 02

LUNCH
12:00-1:00 LONG HOUSE

KEYNOTE PRESENTATION

1:00-2:15 * COUNCIL HOUSE

Scott Wolf, FAIA
Miller Hull Partnership
Seattle, WA

BREAKOUT PRESENTATIONS

2:30-3:30

RESEARCH-BASED DESIGN INITIATIVE: PRACTICE & EDUCATION * CEDAR TREE
 > Corey Griffin, Assoc. AIA | Portland State University
 > Ben Deines | Portland State University
 > Stefee Knudsen, AIA | THA Architecture
 > Graduate Students | Portland State University

PERFORMANCE-ORIENTED CONTRACTING: PROVE IT OR LOSE IT * LINCOLN/PINE
 > Chris Chatto, Assoc. AIA | ZGF Architects
 > Todd Stine, AIA | ZGF Architects

AN EXERCISE IN PUBLIC ENGAGEMENT: EUGENE YMCA RENEWAL
 > Eric Gunderson, AIA | Pivot Architecture * GALLERY
 > Dave Perez | Executive Director, Eugene Family YMCA
 > Megan Haight | Instructor, University of Oregon
 > Leslie Walker | University of Oregon
 > Bob Nicholls | University of Oregon

BREAKOUT PRESENTATIONS

3:45-4:45

SHEDDING LIGHT ON DESIGN AT NIGHT * GALLERY
 > Jeff Schnabel | Portland State University

REGENERATING URBAN CORRIDORS * CEDAR TREE
 > Mauricio Villarreal, PLA, ASLA | Place Studio, LLC
 > J.P. Paull, AIA | Place Studio, LLC
 > Diane Wiatr | City of Tacoma

PSU STUDENT THESIS PANEL DISCUSSION * PINE
 > Clive Knights | Portland State University
 > MA Graduate Thesis Students | Portland State University

RECEPTION
5:45-6:30 TERRACE
 DINNER
6:30-7:30 LONG HOUSE

KEYNOTE PRESENTATION

7:45-9:00 * COUNCIL HOUSE

Julie Eizenberg, AIA
Koning Eizenberg Architecture
Santa Monica, CA

SATURDAY AM

MAY 03

REGISTRATION 7:00-10:30 REGISTER

CONTINENTAL BREAKFAST 7:00-8:00 LONG HOUSE

ANNOUNCEMENTS 8:00-8:10 COUNCIL HOUSE

KEYNOTE PRESENTATION

8:10-9:15 * COUNCIL HOUSE

DAVID BAKER, FAIA

David Baker Architects
San Francisco, CA

BREAKOUT PRESENTATIONS

9:30-10:30

COHOUSING: CREATING COMMUNITY THRU INTENTIONAL LIVING * LINCOLN/PINE

- > Charles Brucker, PLA, ASLA | Place Studio
- > Jim Cutler, FAIA | Cutler Anderson Architects
- > Grace Kim, AIA | Schemata Workshop

DISASTER DESIGN: REGENERATION THROUGH RESILIENCE

- > Jay Raskin, AIA | Nathan Good Architects * CEDAR TREE

VAN EVERA BAILEY FELLOWS DISCUSS GIVING BACK * COUNCIL HOUSE

- > Van Evera Bailey Fellows and Advisory Committee Members

ART TOUR

10:30-11:00

JOIN ARTIST MICHAEL SCHLICHTING ON A WALKING TOUR OF THE ART COLLECTION AT SALISHAN RESORT.

- > Michael Schlichting | Neskowin, OR REGISTRATION

* HSW CREDIT

HOW ARE YOU CONTRIBUTING?

OUR EDUCATION IN PROBLEM-DEFINITION AND PROBLEM-SOLVING GIVES THE DESIGN PROFESSION A UNIQUE PERSPECTIVE ON MAKING OUR COMMUNITIES MORE RESILIENT IN THE FACE OF A CHANGING WORLD.

WHAT ARE YOU CREATING?

WHETHER BY HAND OR BY MACHINE THE CONTEMPORARY EXPRESSION OF DESIGN IS MORE THAN EVER ABOUT MAKING THINGS.

HOW ARE YOU CONNECTING TO THE FUTURE?

IT IS IMPERATIVE THAT WE CONNECT TO THE NEXT GENERATION OF DESIGN PROFESSIONALS.

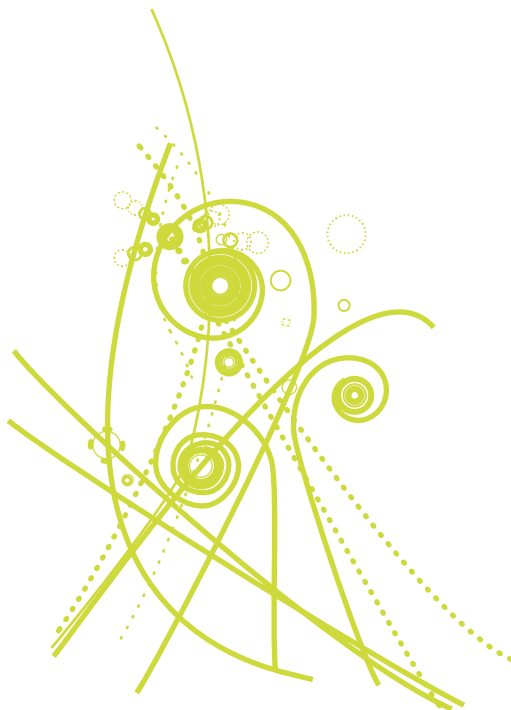

BREAKOUT PRESENTATIONS

11:00-12:00

MEMORY & RITUAL: DESIGN IN THE PUBLIC REALM

- > Bill Tripp, AIA | William C. Tripp, Architect * CEDAR TREE
- > Toni Lettiere | Portland State University

PRIVATE PUBLIC SPACE - THE UNION WAY PROJECT * LINCOLN/PINE

- > Thomas Robinson, AIA | Lever Architecture
- > Tom Cody | project^
- > Jonathan Heppner | Lever Architecture

DEPTH OF FIELD: EXPANDING OUR PERSPECTIVE ON ARCHITECTURE AND DESIGN COUNCIL HOUSE

- > Scott Clarke, AIA | Moderator, Pivot Architecture
- > Jenna Fribley, AIA | Envelope Design
- > Karen Williams, AIA | Pivot Architecture

SATURDAY PM

MAY 03

TABLE TALK PRESENTATIONS

SPEED LEARNING + LUNCH *1.5 HSW CREDITS
12:00-2:00 * LONG HOUSE

WORKSHOPS

2:15-3:45

REGENERATE COMMUNITY THROUGH DESIGN * LINCOLN/PINE

- > Jeff Stuhr, AIA | Holst Architecture
- > Timothy Eddy, AIA | Hennebery Eddy Architects
- > Nancy Merryman, FAIA | Merryman Barnes Architects

DISASTER PREPARATION + ASSISTANCE

- > Jay Raskin, AIA | Nathan Good Architects * CEDAR TREE
- > John Blumthal, FAIA

EDUCATION + STATE OF THE PROFESSION

- > Scott Clarke, AIA | Pivot Architecture * COUNCIL HOUSE
- > Bill Seider, FAIA | Pivot Architecture

WRAPPING THE CONFERENCE: DISCUSSION - BEER SPONSORED BY GLUMAC
4:00-4:45 LONG HOUSE

IT'S OVER - GO OUT AND CHANGE THE WORLD RECEPTION
4:45-6:00 LONG HOUSE PATIO

SPONSORS

TITLE SPONSOR



Keynote Sponsor



Presenting Sponsors



Van Evera and Janet M. Bailey Fund
of



Wrap Up Hosts



Audio/Visual Sponsor



Exhibitors

Energy Trust of Oregon

IDEATE

Harry L Stearns

Henkel Corporation

Miller Paint

Mutual Materials

Precision Images